CROSSROADS LANDING COMMERCIAL SUBDIVISION, NO. II

TAXING UNIT: 50

LOTS 8 AND 9

PART OF THE NW 1/4, OF SEC. 22, T.5N., R.1W., S.L.B. & M.

IN SOUTH OGEDN CITY

SCALE 1" = 40'

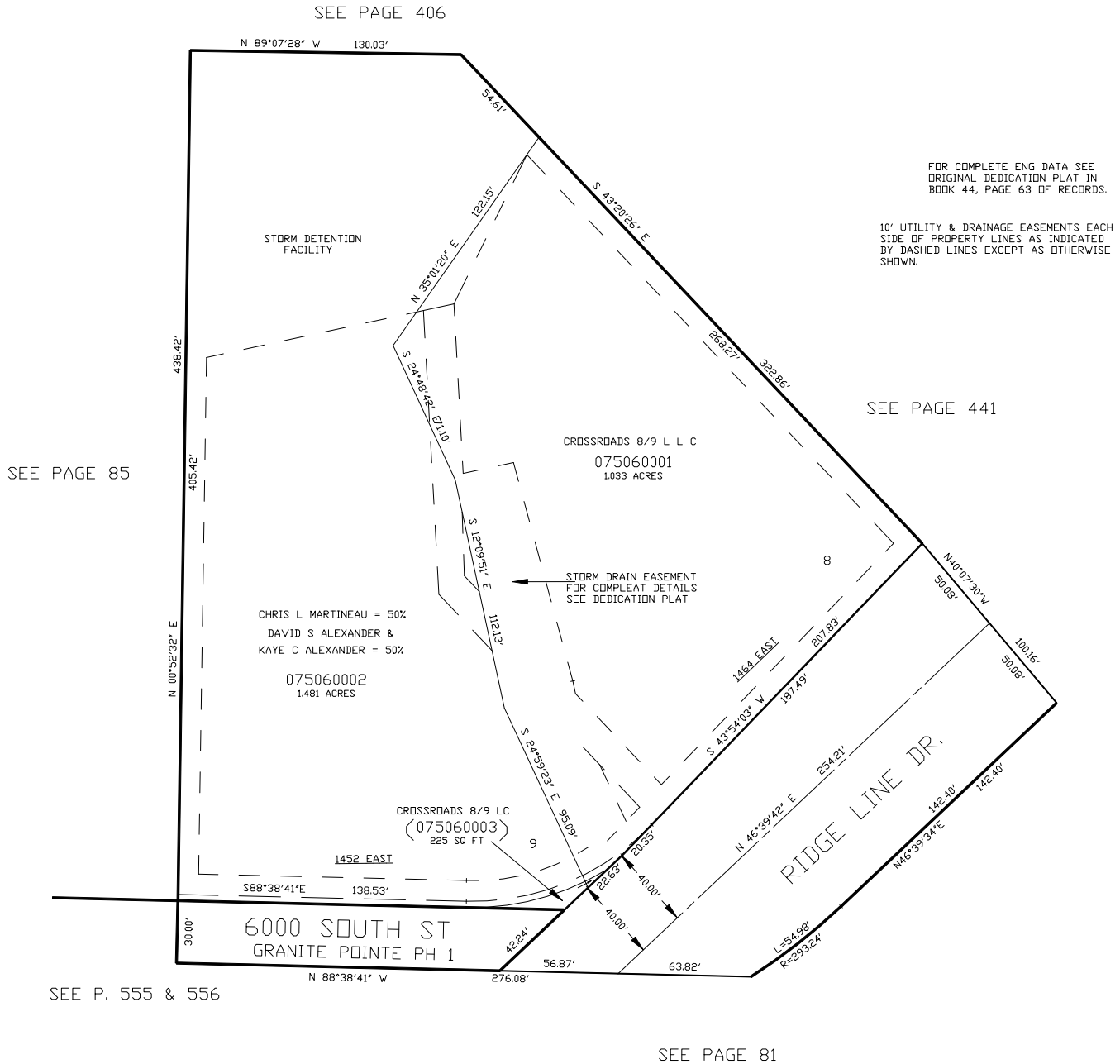

VLG 6-97